the sweetness of Mary

Strathspey (comp. Joan MacDonald Boes)

Tablature Gilbert Poirier
système CADB
* * *

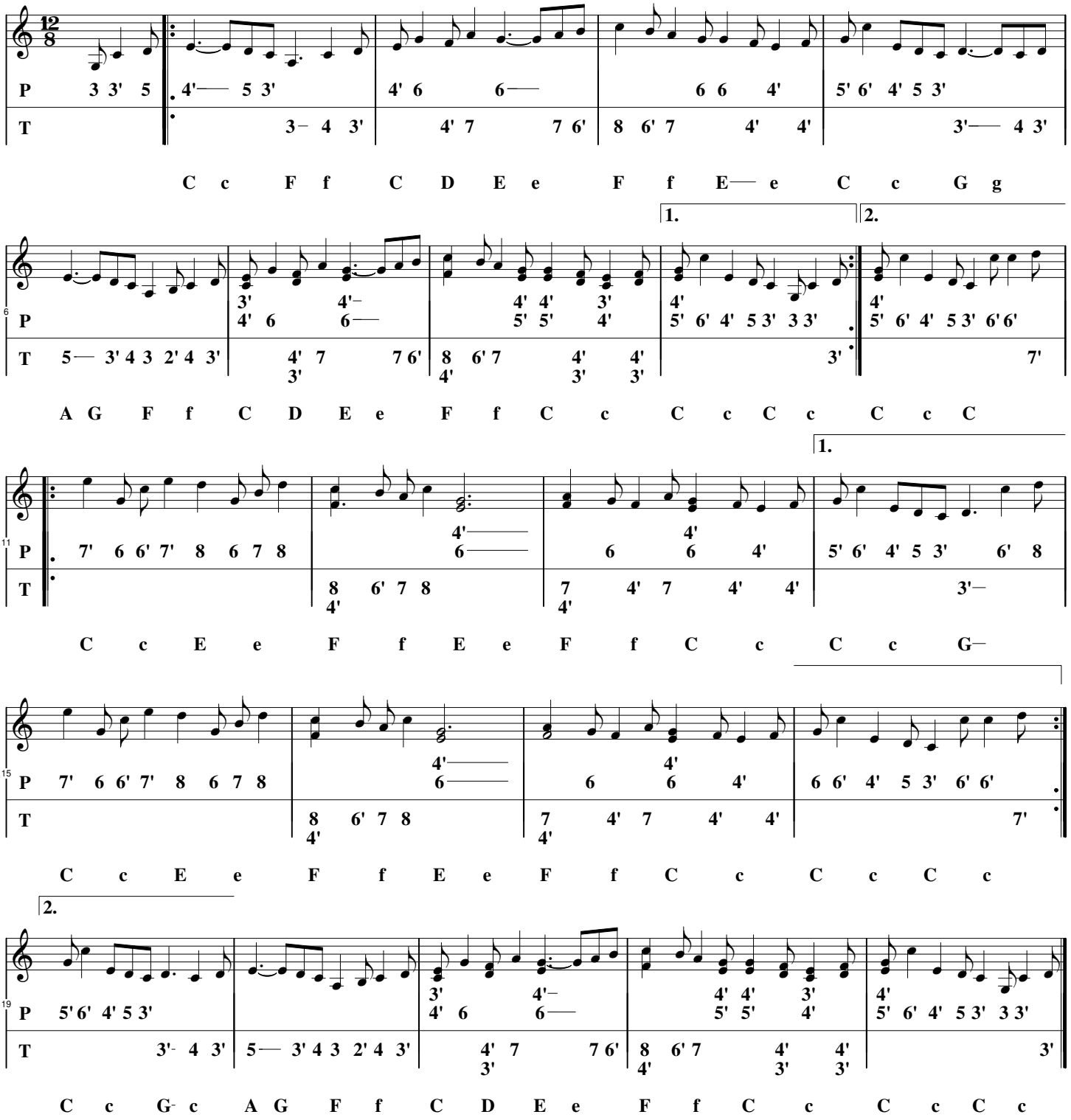

gilbert.poirier@wanadoo.fr 02.23.35.13.46 the_sweetness_of_mary.tef